

# SECURITY@ON

E-MRTD PKI TRUST:  
SOFTWARE-AS-A-SERVICE

V.M.V.KUMAR  
PRODUCT MANAGER, PKI PLATFORM

# Trust for eMRTD



# Entrust: Trusted Around the World



- Trusted by supranational organizations...
- United Nations
- INTERPOL



# Entrust: Trusted Around the World

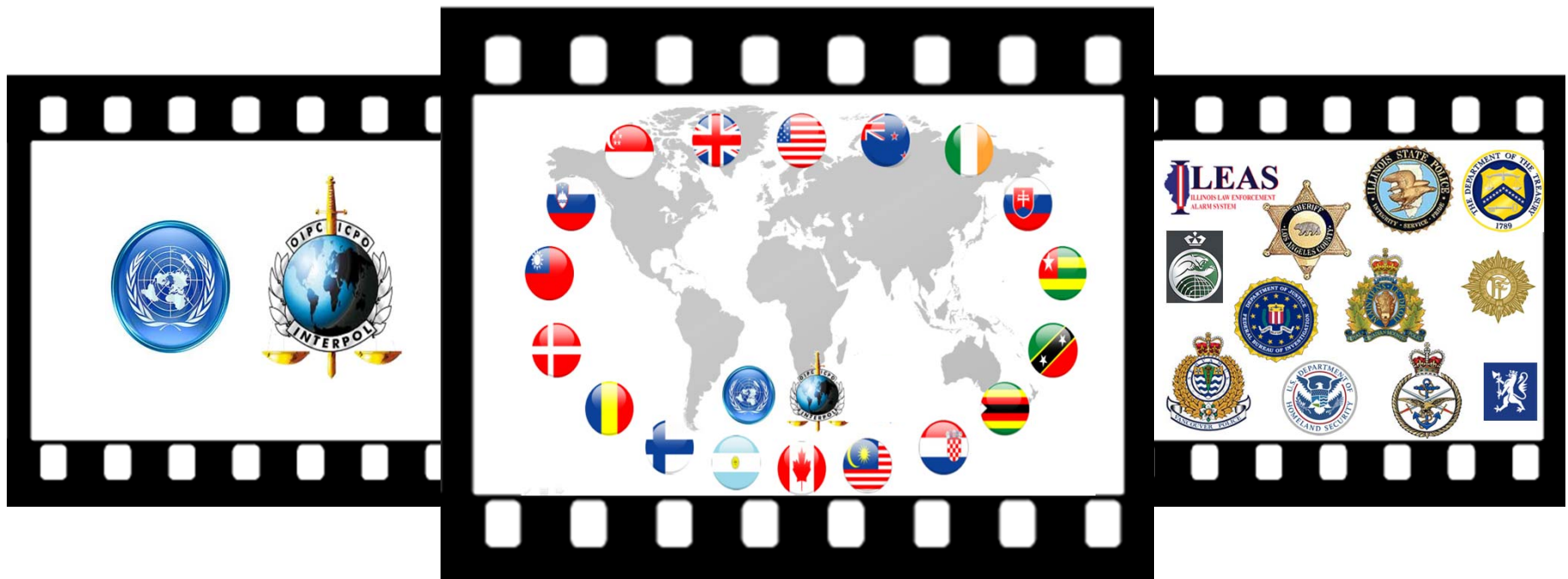

- Trusted by world governments...
  - 50%+ of worlds ePassports
  - 50% of 2<sup>nd</sup> generation ePassport countries use Entrust

# Entrust: Trusted Around the World

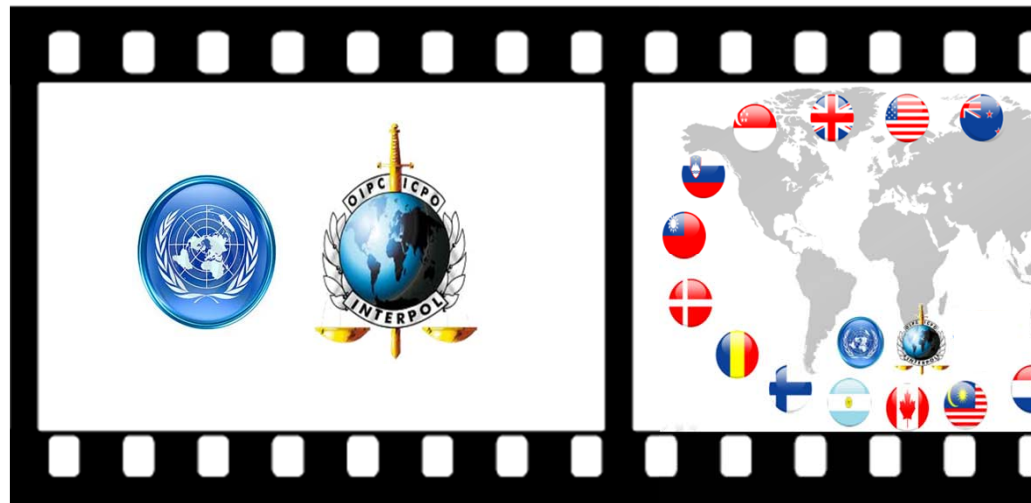

- Trusted by Law Enforcement:
  - International
  - Local

# The “e” in eMRTD

Why electronic ID documents?

- Establish Identity
- Strong Binding
- Mitigate threats of document forgery
- Mitigate Individual Impersonation
- Validate Identity



*Support Strong Identity & Increase security*

# Software as a Service

## Effort

- Learning curve
- Capital Investment
- Complexity
- Interoperability
- Deployment timelines
- Maintenance headaches
- Dedicated staff

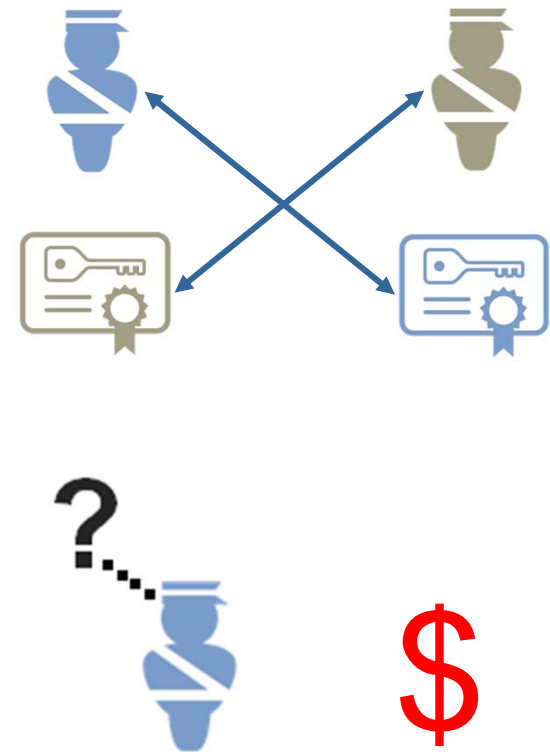



# Software as a Service

## Plug & Play

- Specialist Expertise
- Cost Efficiency
- Tested PKD Integration
- Speedy deployment
- On-Going Maintenance
- Seamless Upgrade

# Trust as a Service

**Entrust**

Cloud Services

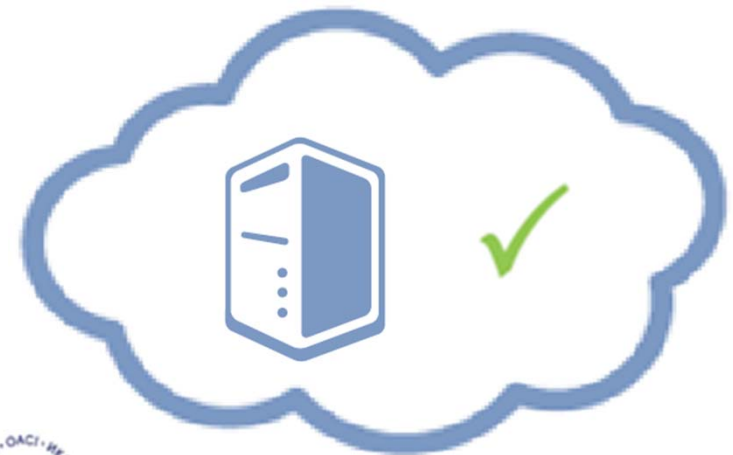
Turn Key  
Trust Management



# Entrust ePassport Technologies

- Country Signing Solution
- Country Verifying Solution
- Distribution and Validation Architecture
- Master List Signer & SPOC
- PKD Integration
- All of these: On-Premise OR Cloud



# National PKI Components

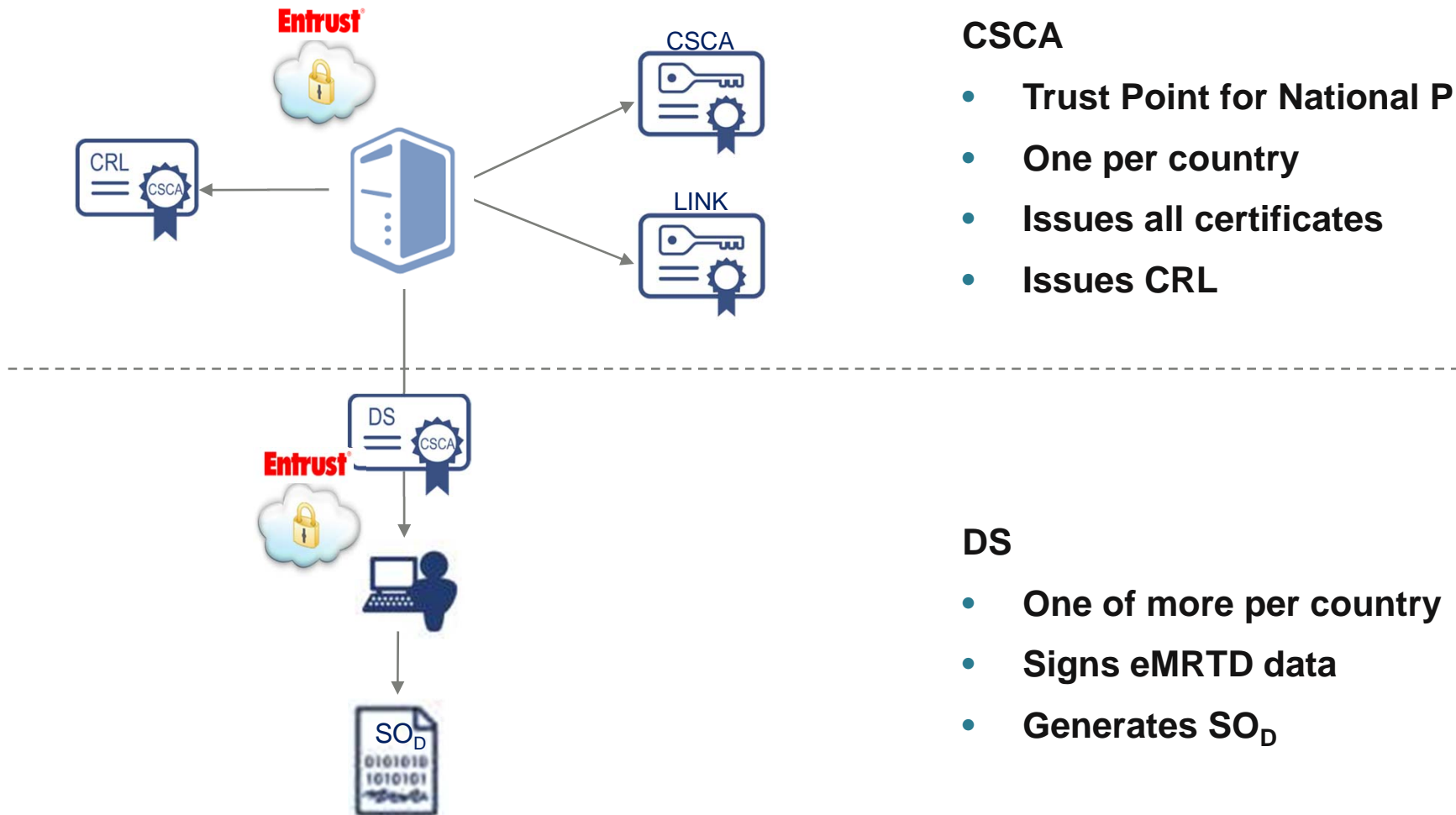

# Entrust Secure Cloud CSCA & DS

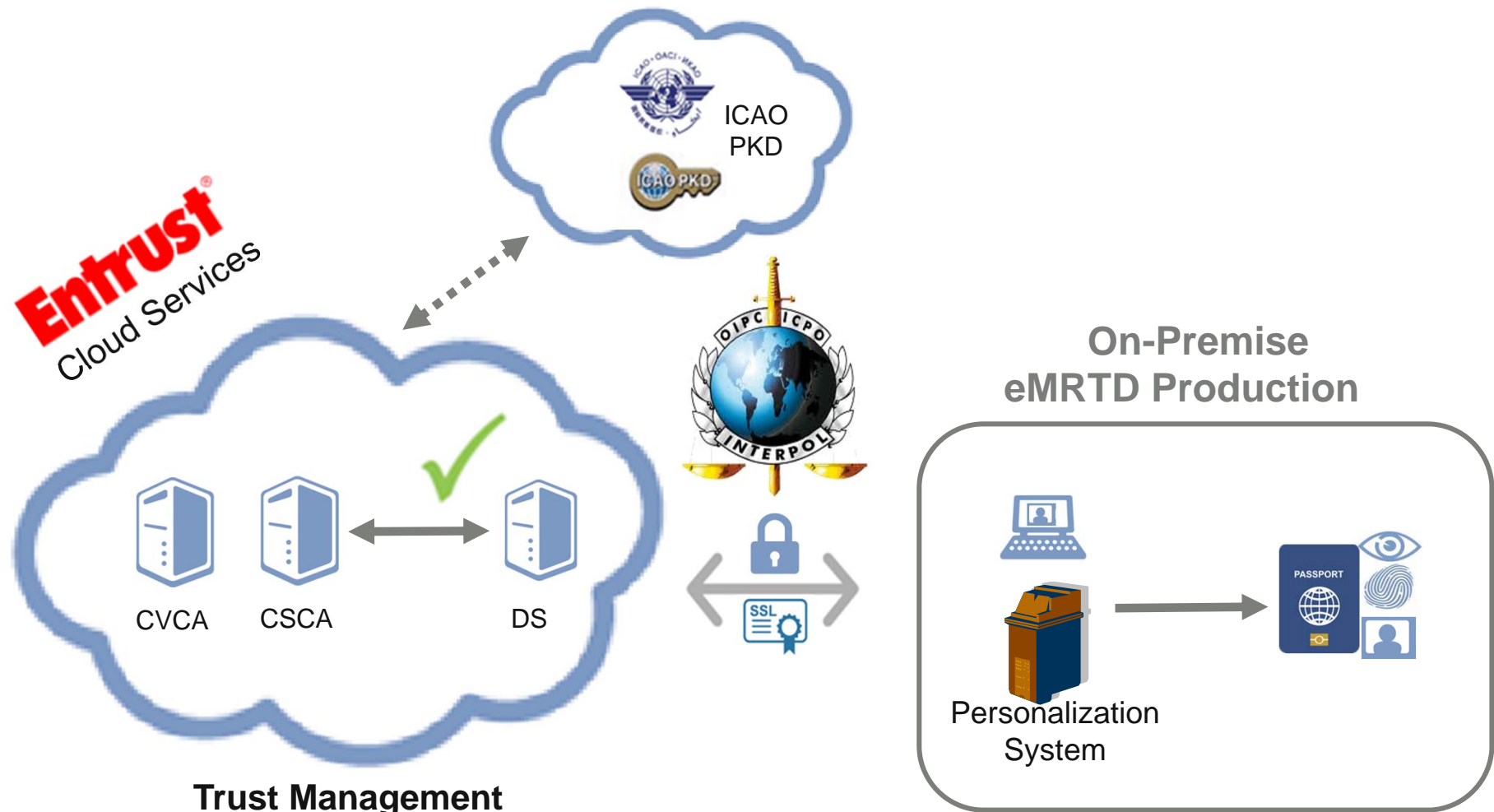



# Entrust Secure Cloud CSCA with On-Premise signing (DS)

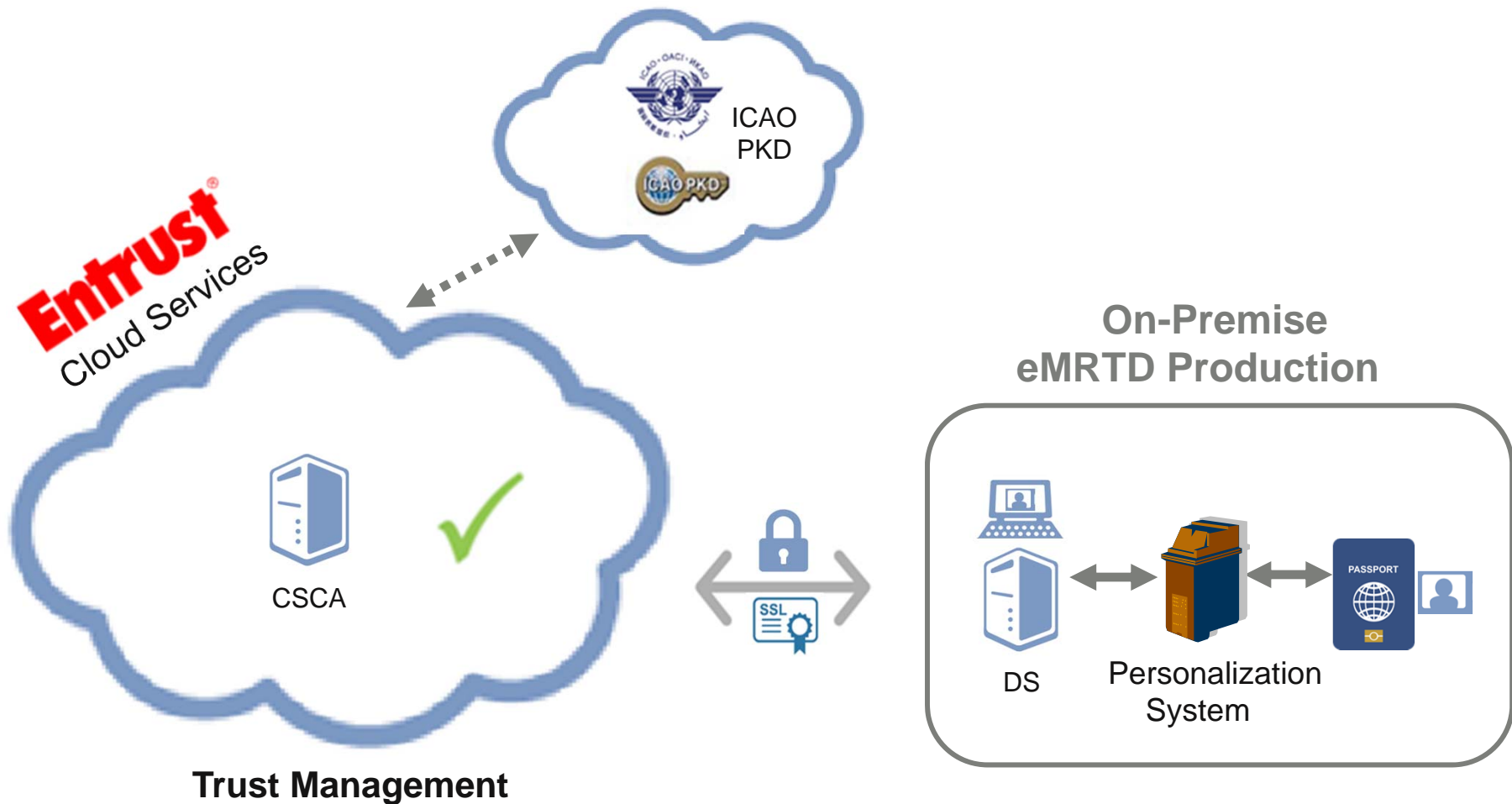

# Entrust Secure Cloud CSCA With On-premise Embedded Signing

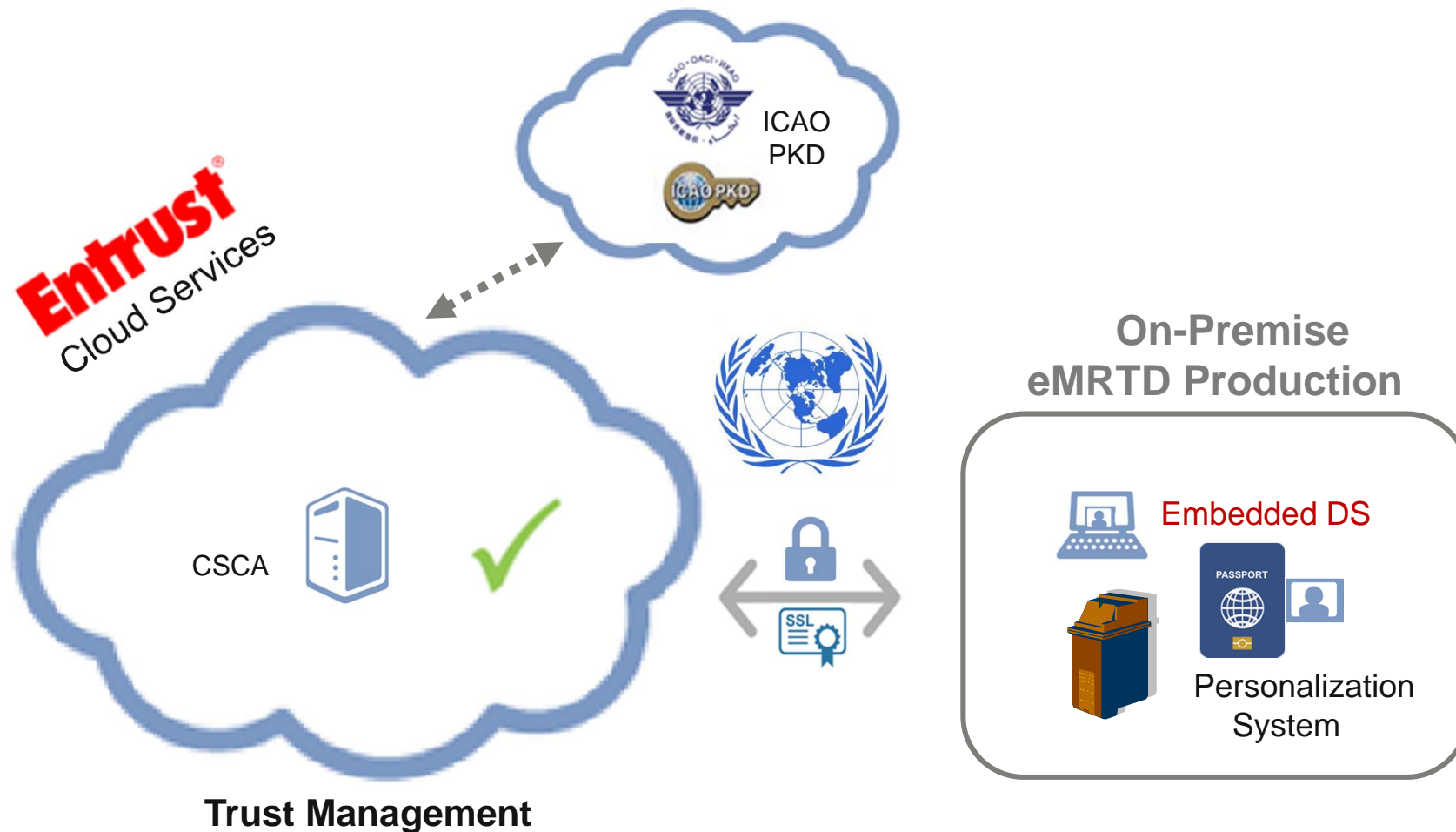

# Entrust Validation Service (BAC or EAC)

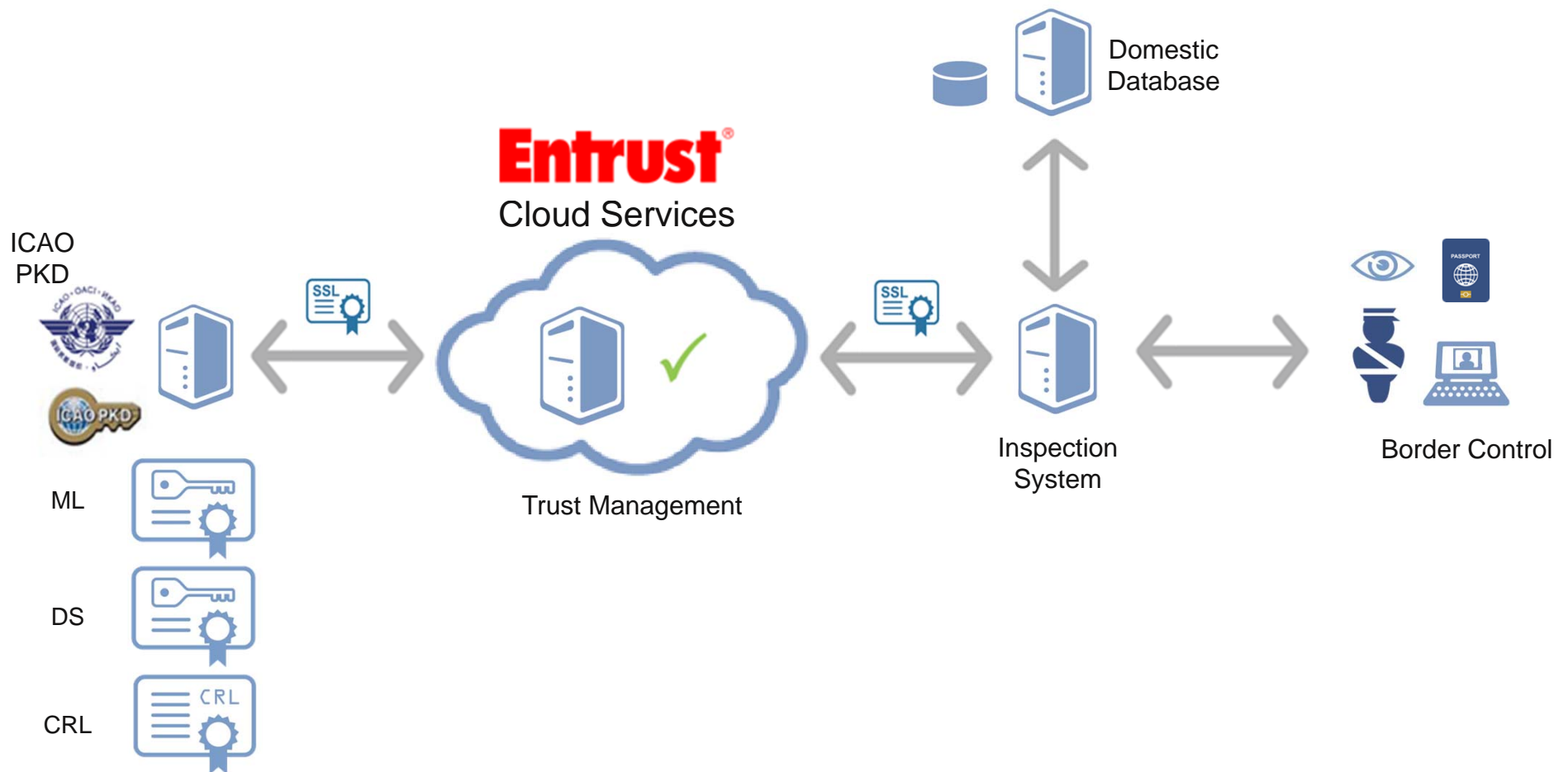



# Entrust Secure Cloud EAC Architecture

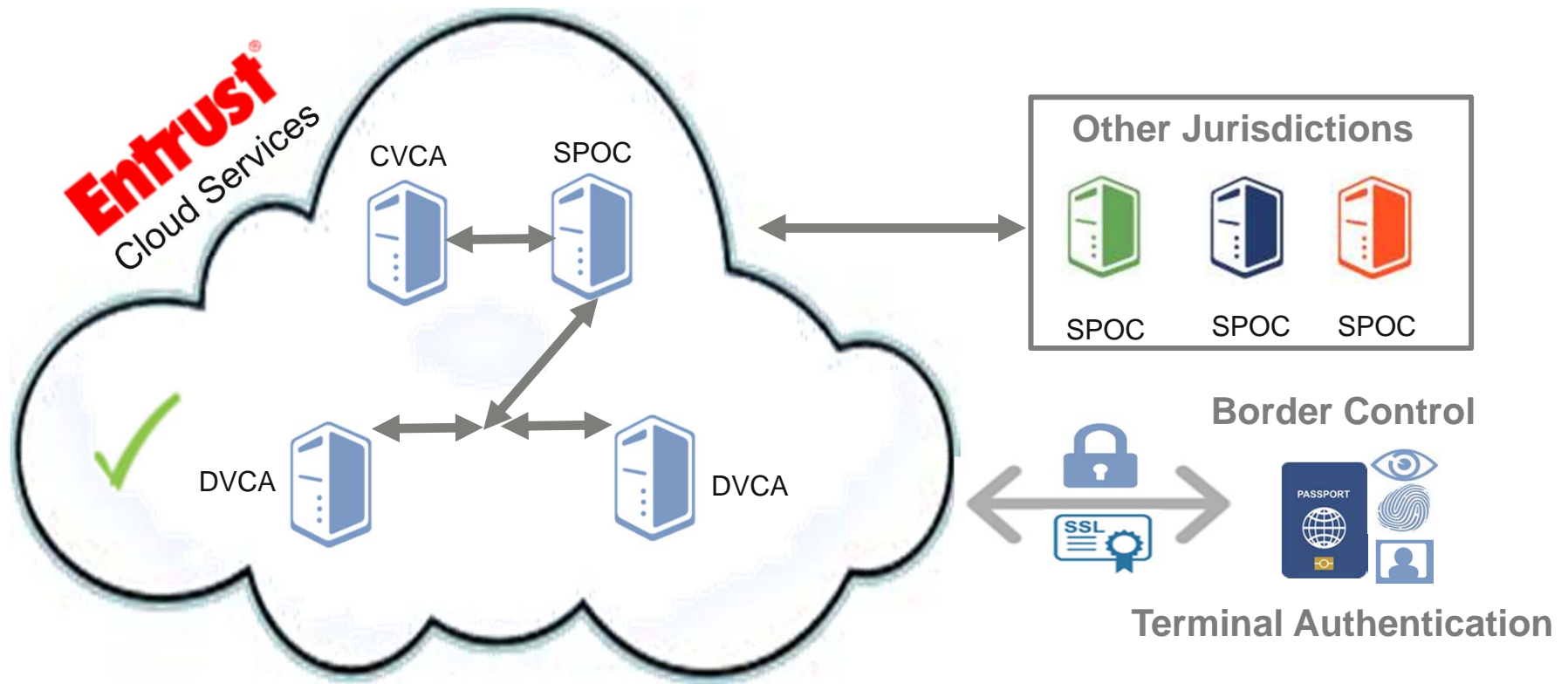

# THANK YOU!